

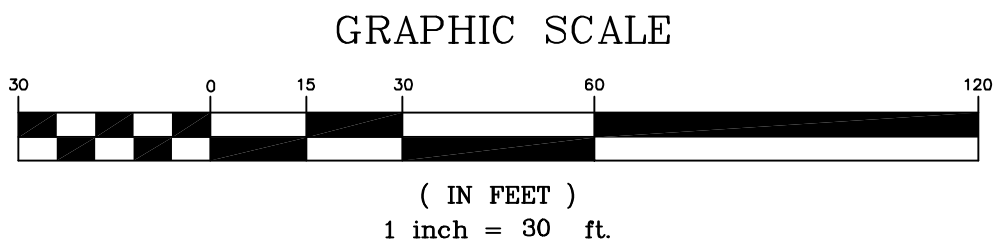



CONSTRUCT

- 65 SF CONCRETE SIDEWALK, 4" THICK
- 1 LS 1-1/2" METER PIT
- 1 LS 1-1/2" RPZ
- 1 LS RPZ ENCLOSURE, INCLUDING CONCRETE PAD
- 1 UN ISOLATION GATE VALVE
- 310 LF 1-1/2" PVC SDR-21 CLASS 200 IRRIGATION PIPE
- 1 UN QUICK COUPLING VALVE #1
- 1 UN QUICK COUPLING VALVE #2
- 125 SY TOPSOILING, 4" THICK, INCLUDING FINE GRADING
- 125 SY FERTILIZE AND SEEDING, TYPE 'G'
- 125 SY STRAW MULCHING

- NOTES:
- MIDDLESEX WATER TO INSTALL WATER SERVICE TO THE CURBLINE.
 - SYSTEM WILL REQUIRE ANNUAL WINTERIZATION AND RPZ SHALL BE REMOVED.



No.		DESCRIPTION OF REVISION	DATE	DRAWN	CHECKED
BOROUGH OF CARTERET MIDDLESEX COUNTY, NEW JERSEY CARTERET PARK BLOCK 4702, LOT 1 PROPOSED IRRIGATION SERVICE PLAN					
 CONSULTING AND MUNICIPAL ENGINEERS 3541 BORDENTOWN AVENUE, PARKIN, NEW JERSEY 08869 — 1460 ROUTE 9 SOUTH, HOWELL, NEW JERSEY 07731-1194					
JOHN H. ALLGAR P.E., P.P. (1983-2001) JAY B. CORNELL P.E., P.P. N.J. LIC. NO. 327962		DAVID J. SAMUEL P.E., P.P. N.J. LIC. NO. 28808 MICHAEL J. MCCLELLAND P.E., P.P. N.J. LIC. NO. 32468		JOHN J. STEFANI P.E., L.S. & P.P. N.J. LIC. NO. 29271 GREGORY R. VALES P.E., P.P. N.J. LIC. NO. 34458	
GREGORY R. VALES P.E., P.P.  NEW JERSEY PROFESSIONAL ENGINEER		N.J. LIC. 34458		SCALE 1"=30'	DESIGNED BY MZ
				CHECKED BY TJT	DRAWN BY MZ
				DATE 10/18/17	SHEET 1 OF 2

01-iri

CartParking

CA-00

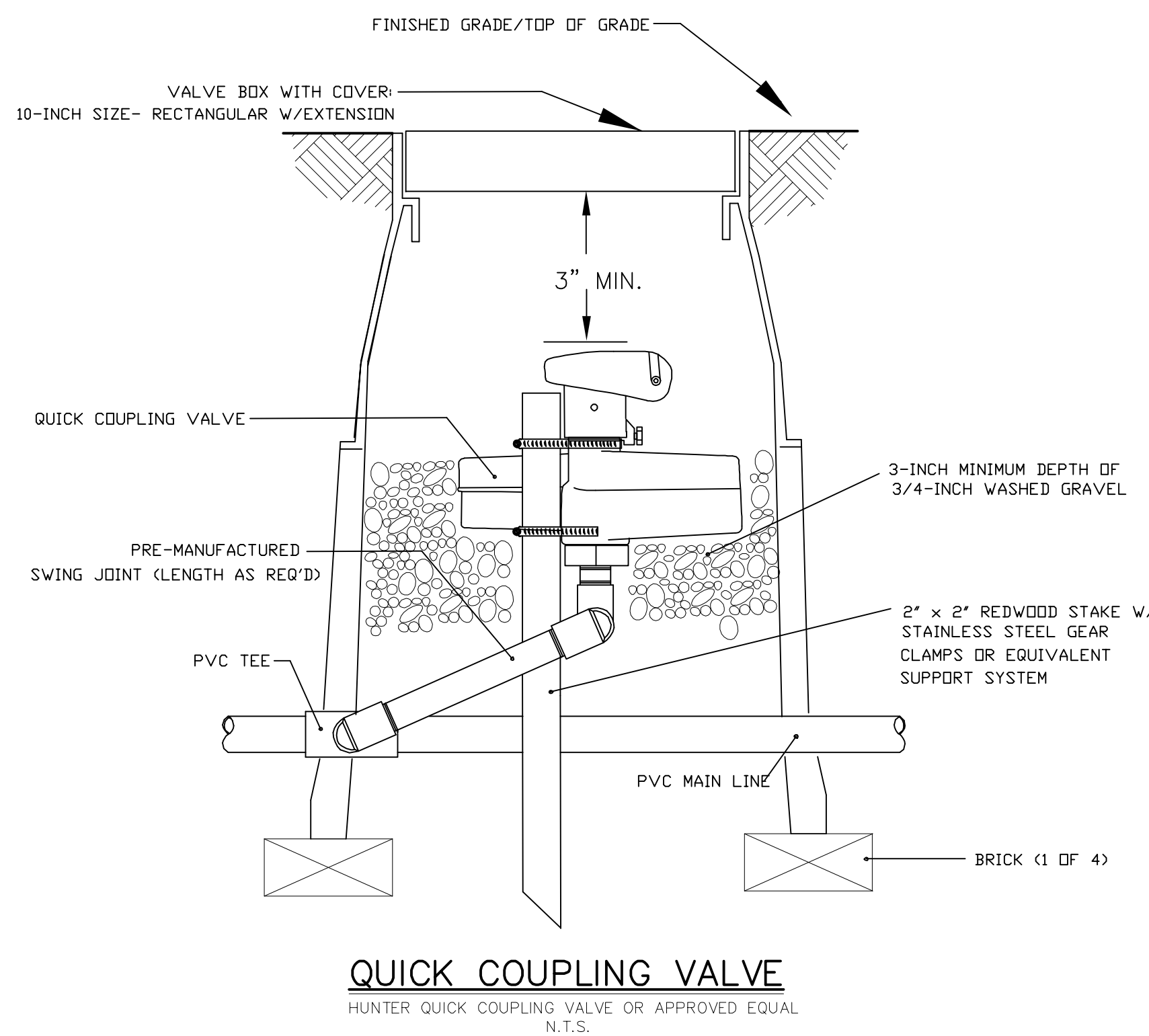
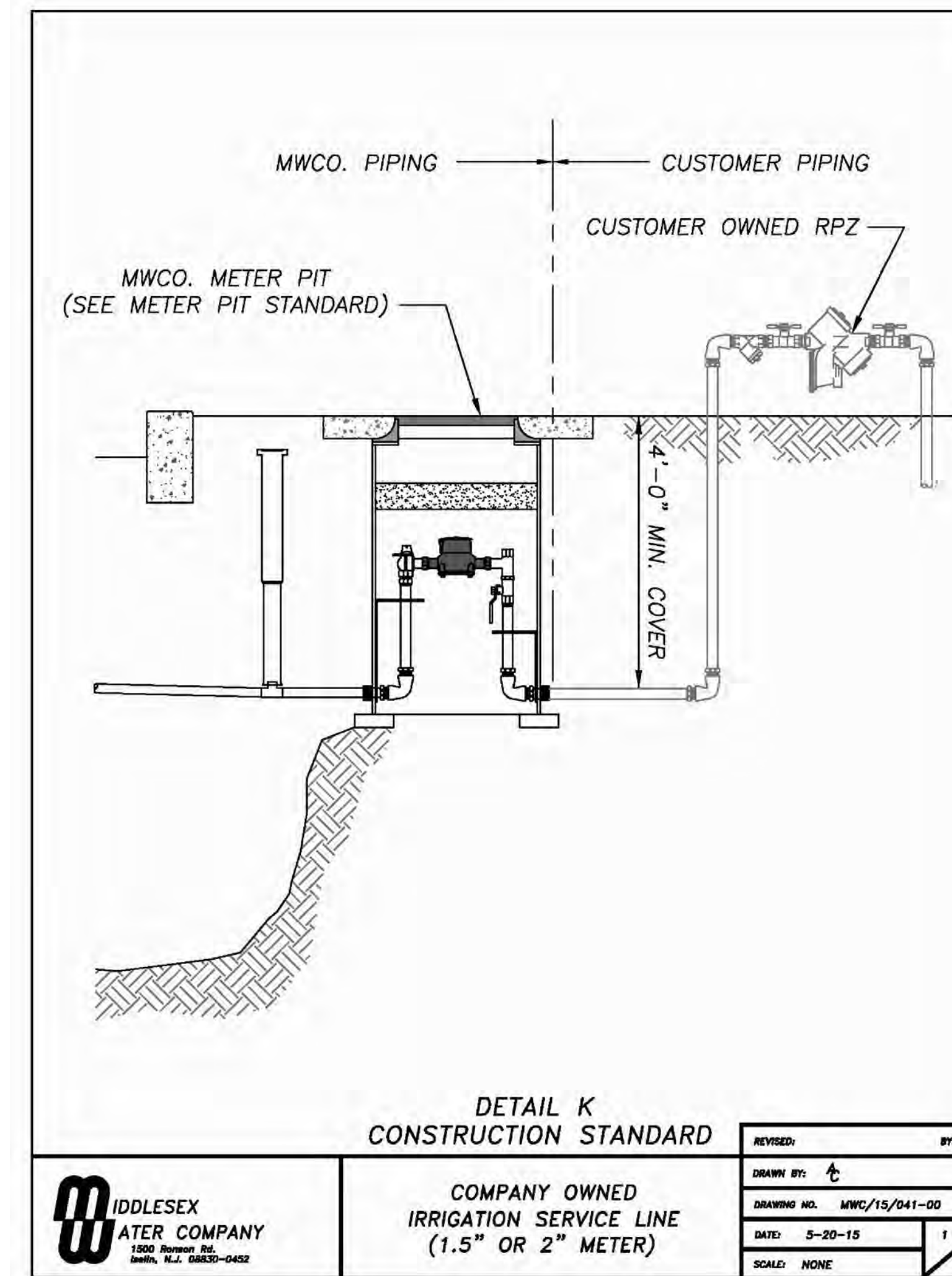
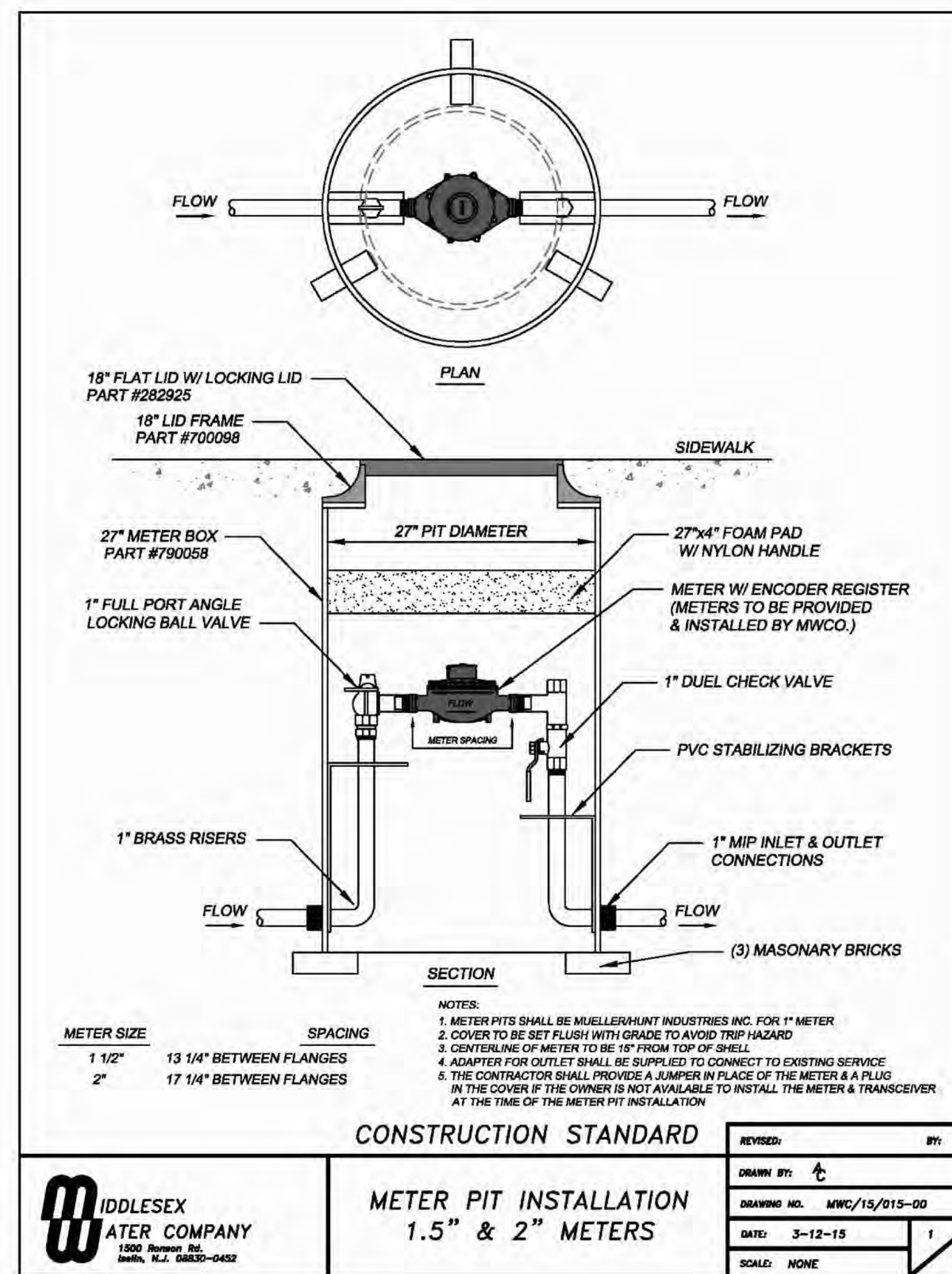
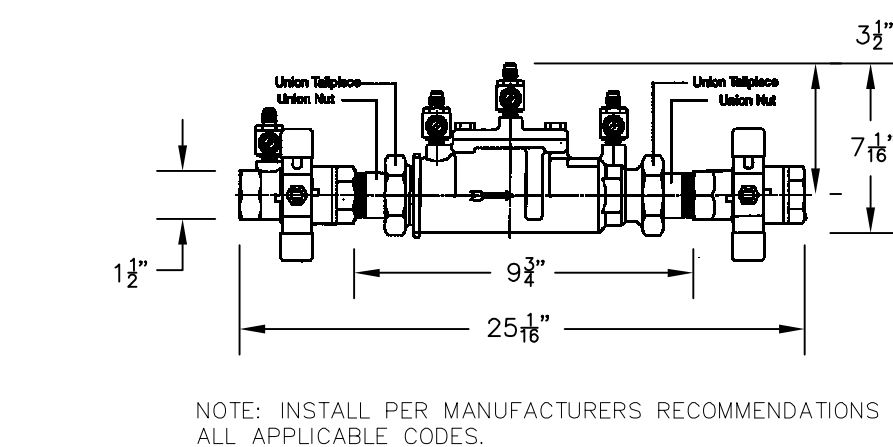
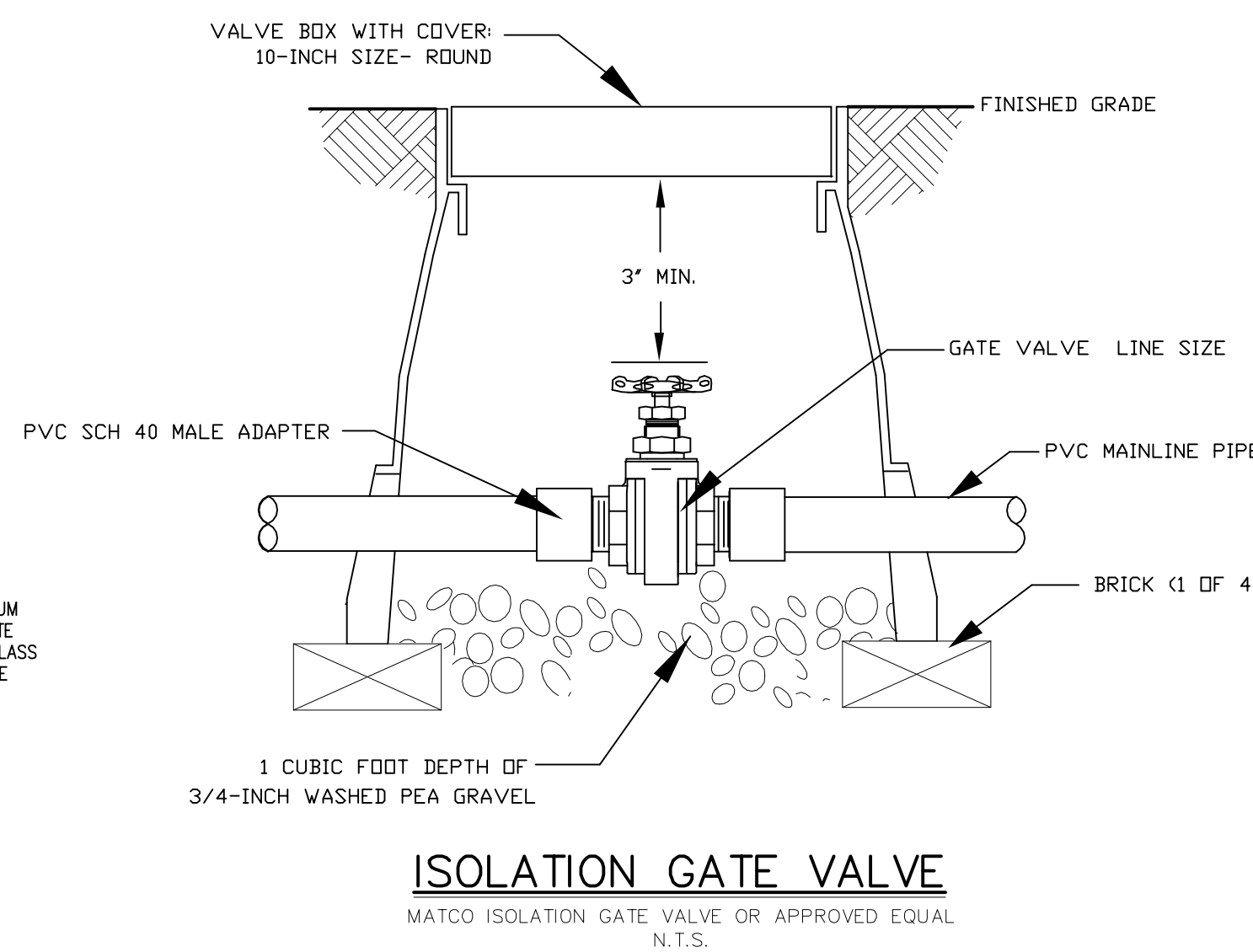
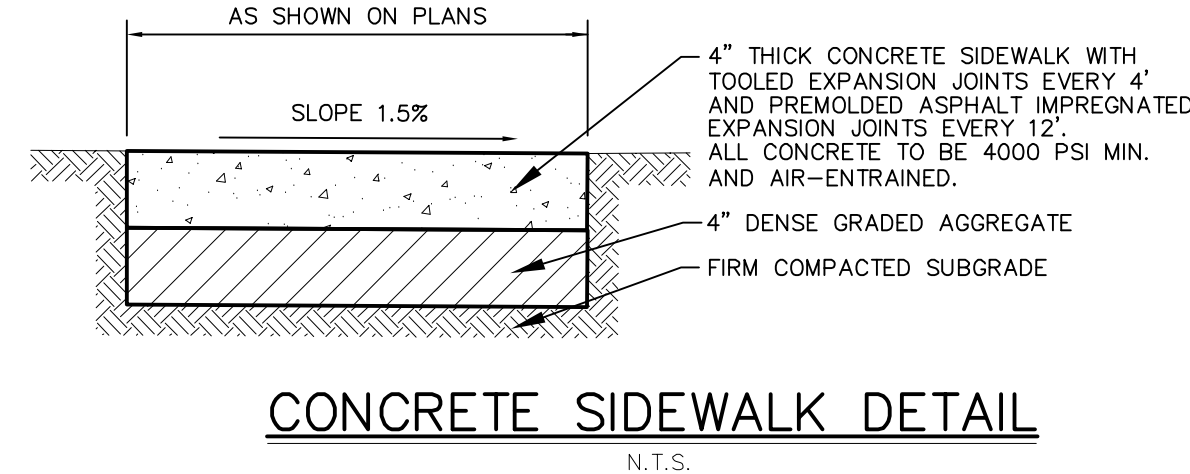
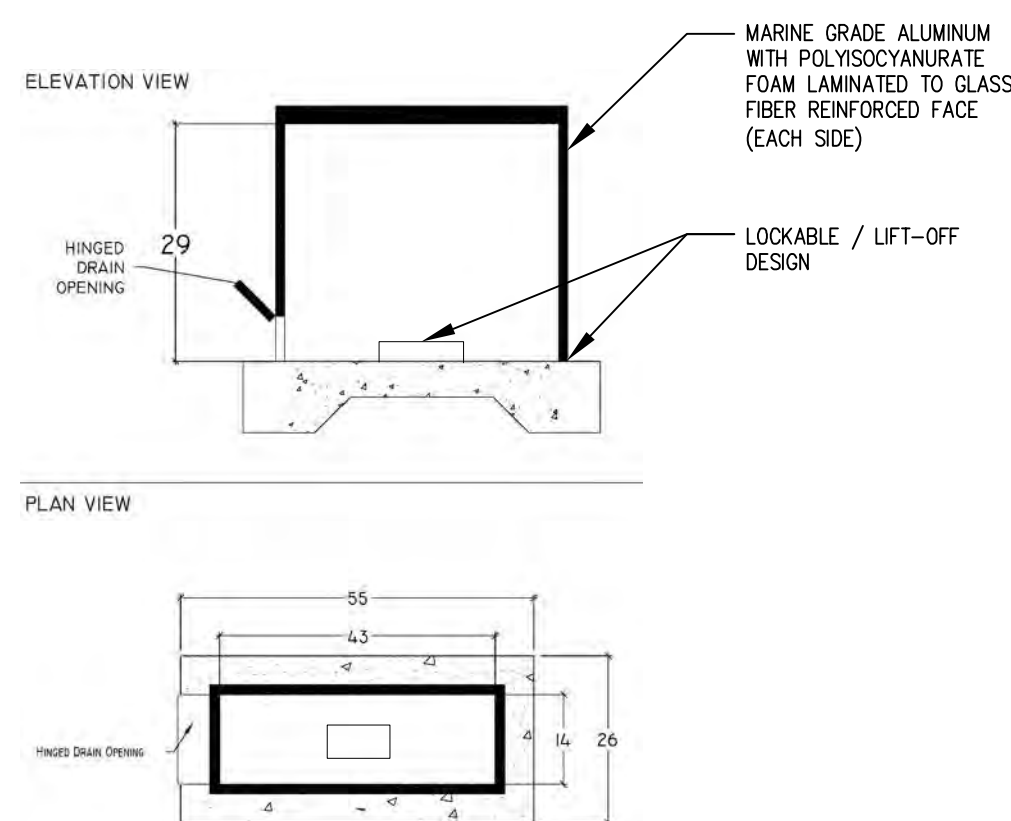
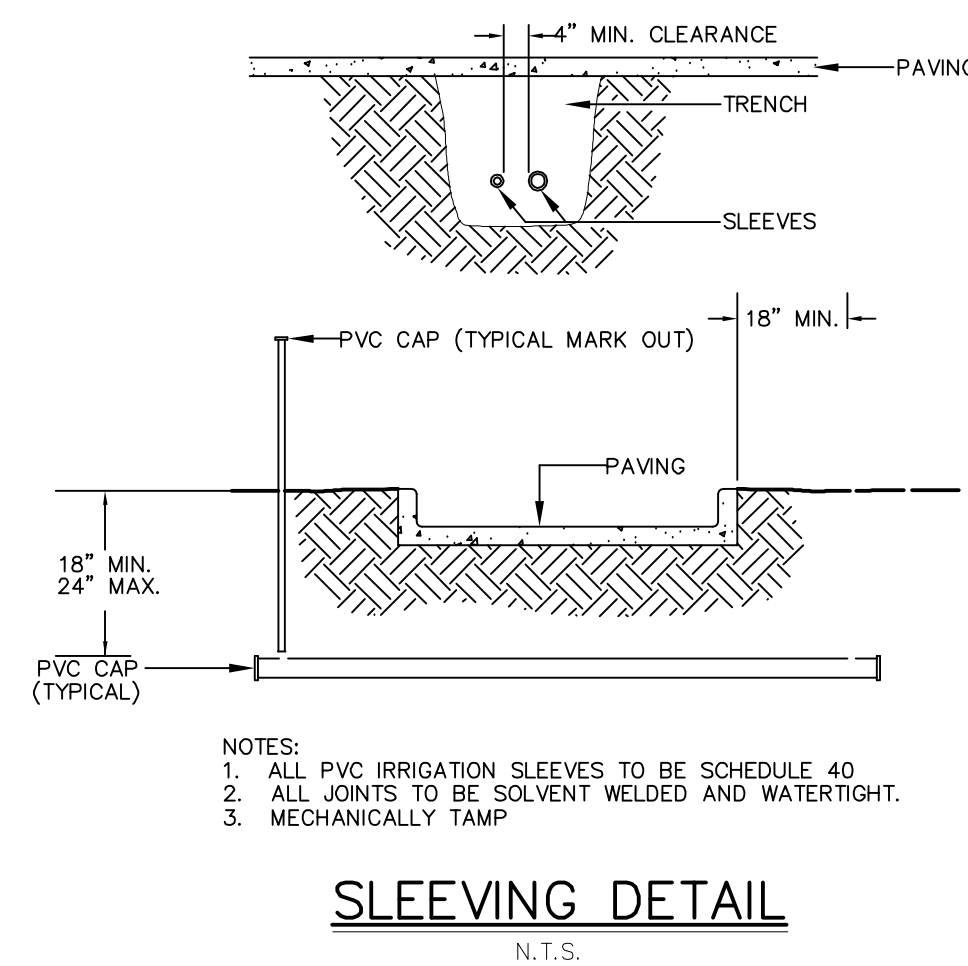
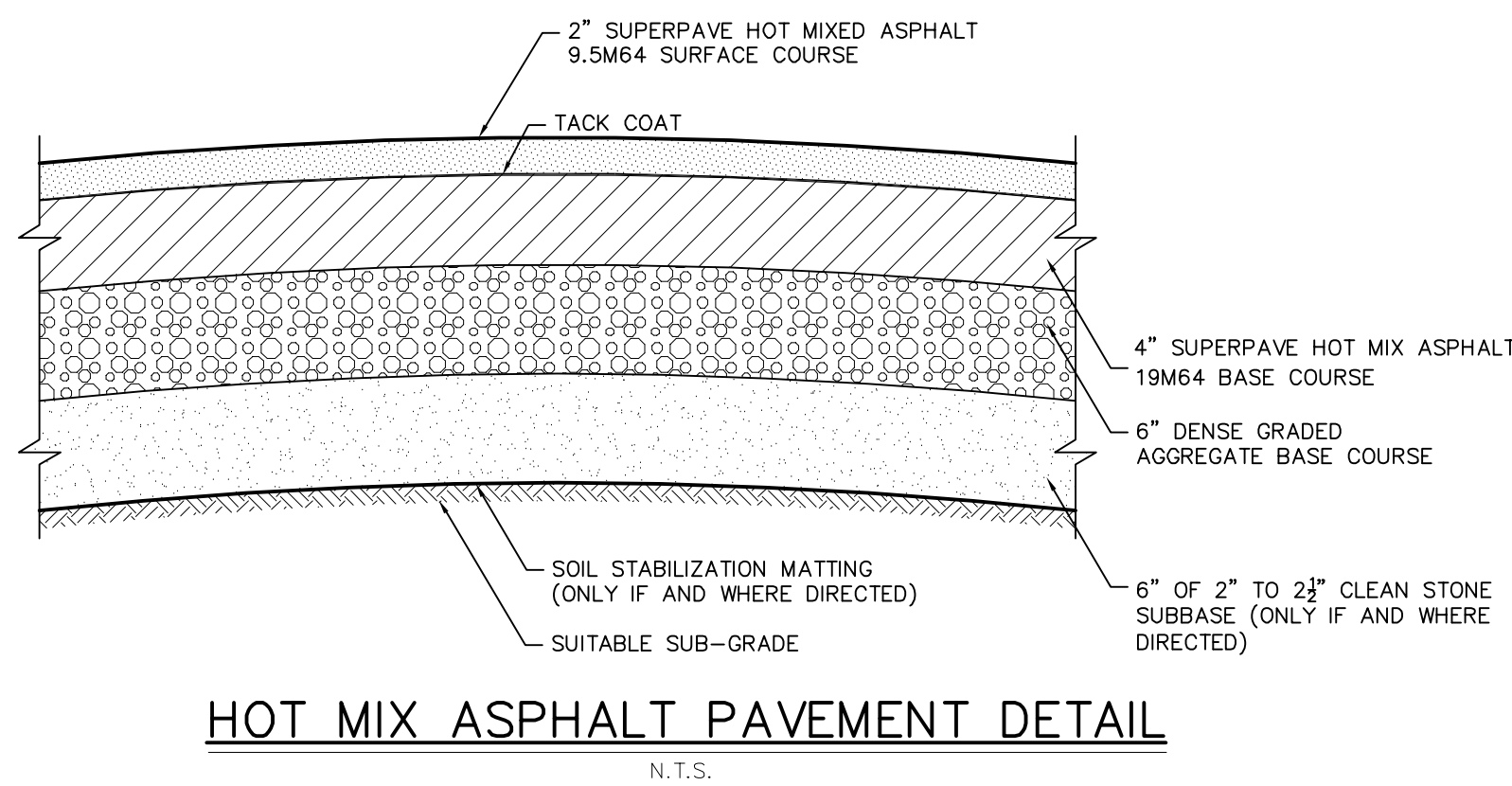
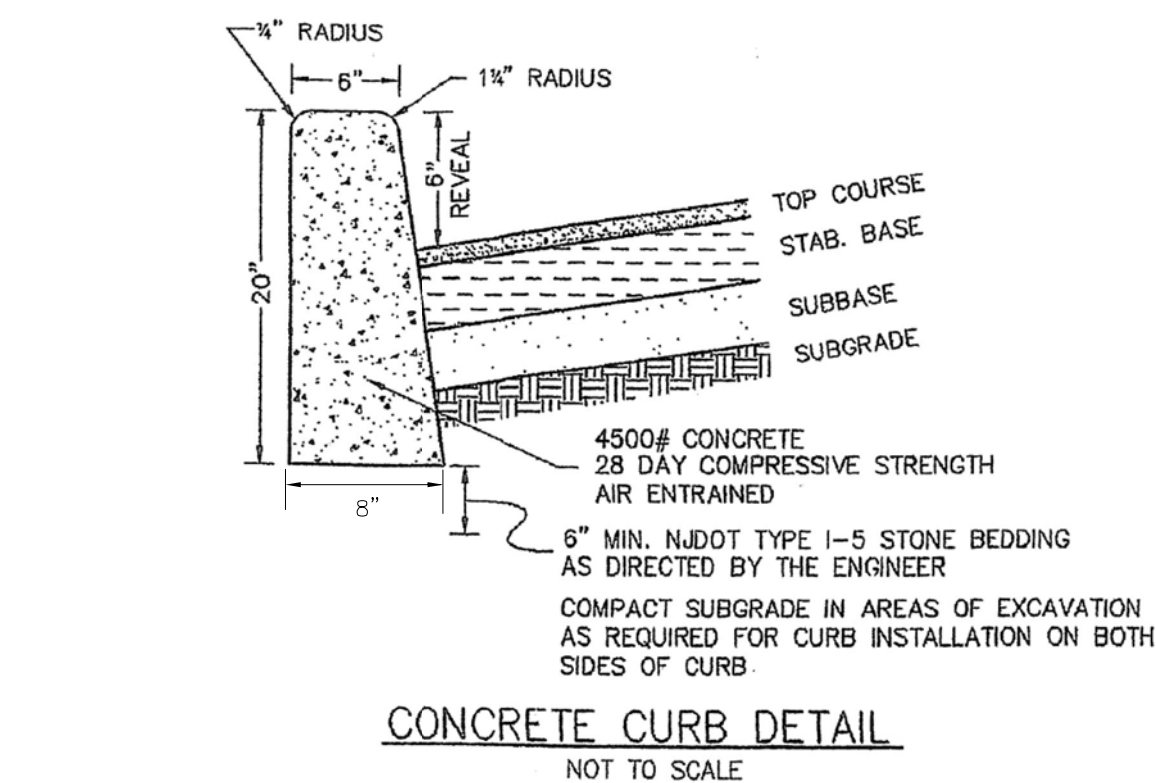

No.	DESCRIPTION OF REVISION	DATE	DRAWN	CHECKED
	BOROUGH OF CARTERET MIDDLESEX COUNTY, NEW JERSEY CARTERET PARK BLOCK 4702, LOT 1 CONSTRUCTION DETAILS			
3441 BORDENTOWN AVENUE, PARLIN, NEW JERSEY 08859 — 1440 ROUTE 9 SOUTH, HOWELL, NEW JERSEY 07731-1104				
JOHN H. ALGAR P.E., P.P. (1983-2001) NJ P.E. LIC. NO. 28838	DAVID J. SAMUEL P.E., P.P. NJ P.E. LIC. NO. 3485	JOHN J. STEFANI P.E., L.S. & P.P. NJ P.E. LIC. NO. 24271	NJ P.P. LIC. NO. 20899	
JAY B. CORNELL P.E., P.P. NJ P.E. LIC. NO. 32962	MICHAEL J. MCCLELLAND P.E., P.P. NJ P.E. LIC. NO. 34468	GREGORY R. VALES P.E., P.P. NJ P.E. LIC. NO. 34458	NJ P.P. LIC. NO. 4361	
GREGORY R. VALES P.E., P.P.		SCALE	NTS	DRAWN BY
		DESIGNED BY	MZ	CHECKED BY
NEW JERSEY PROFESSIONAL ENGINEER		DATE	10/18/17	SHEET
N.J. LIC. 34458		2 OF 2		FILE NO.